

25. Я БЫЛ У НЕЙ

Слова А. КОЛЬЦОВА

Соч. 14, № 4

Vivente

mf

colla parte

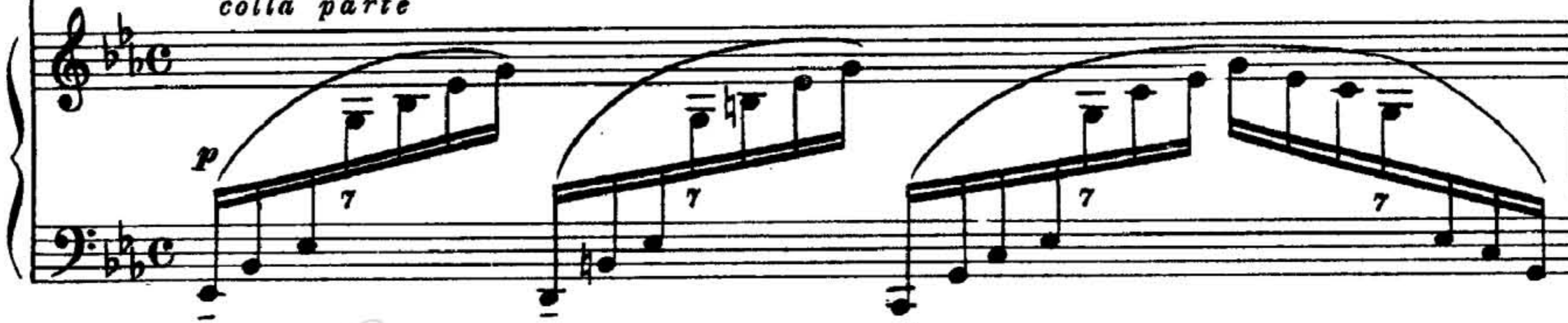

cresc.

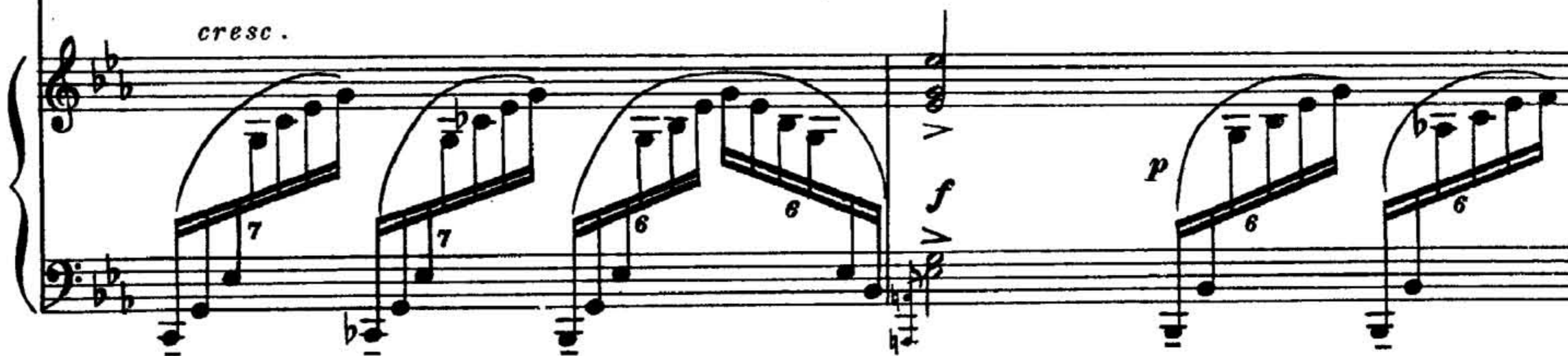

meno mosso

p

mf

Музыка-звук.рф

мне стро-го за-ве-ща-ла.

[a tempo]

con affetto

Я был у ней, на пре-лесть зла-та кля-

Any-notes.com

-лась ме-ня не про-ме-нять; ко мне лишь

The third system of the score shows the vocal line with the lyrics "-лась ме-ня не про-ме-нять; ко мне лишь". The piano accompaniment continues with the arpeggiated pattern, maintaining the same dynamics and fingerings as the previous system.

стра-сти-ю пы-лать, ме-ня лю-бить, лю-шено

Largo

a tempo

mosso

бить, как бра - та. Я был у ней,

The first system of the musical score features a vocal line and a piano accompaniment. The vocal line begins with the tempo marking 'Largo' and 'mosso'. The piano accompaniment consists of arpeggiated chords in the right hand and a steady bass line in the left hand. The lyrics are: 'бить, как бра - та. Я был у ней,'.

я веч - но бу - ду се - е ду - шой ду - шой - ю

The second system continues the musical score. The vocal line includes the tempo marking 'cresc.' and 'f'. The piano accompaniment features arpeggiated chords with '7' and '6' fingerings. The lyrics are: 'я веч - но бу - ду се - е ду - шой ду - шой - ю'.

жить. Пус - кай о - на мне из - ме - нит, но

The third system of the musical score shows the vocal line with tempo markings 'ff' and 'meno'. The piano accompaniment continues with arpeggiated chords. The lyrics are: 'жить. Пус - кай о - на мне из - ме - нит, но'.

я из - мен - ни - ком не бу - ду.

The fourth system concludes the musical score. The vocal line includes the tempo marking 'a tempo'. The piano accompaniment features arpeggiated chords with '6' and '7' fingerings. The lyrics are: 'я из - мен - ни - ком не бу - ду.'